VOIX DU SOIR
(Vozes Vespertinas)

Silvio Deolindo Fróes,
Op. 18
1907-1908

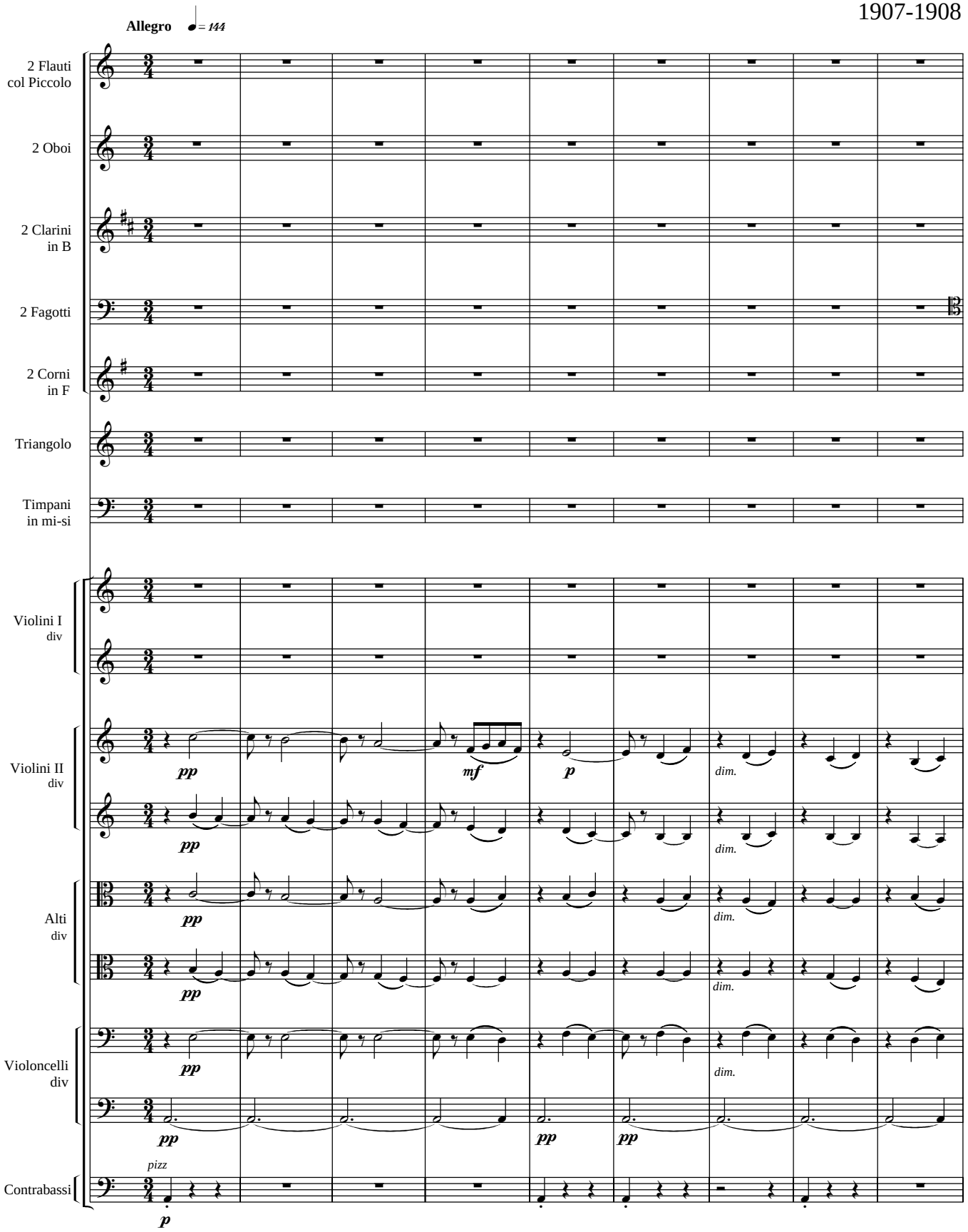

©2006 Academia Brasileira de Música