Para Antonio Meneses

Concerto

para Violoncelo e Orquestra

Edino Krieger

I - Cadenza - Allegro energico

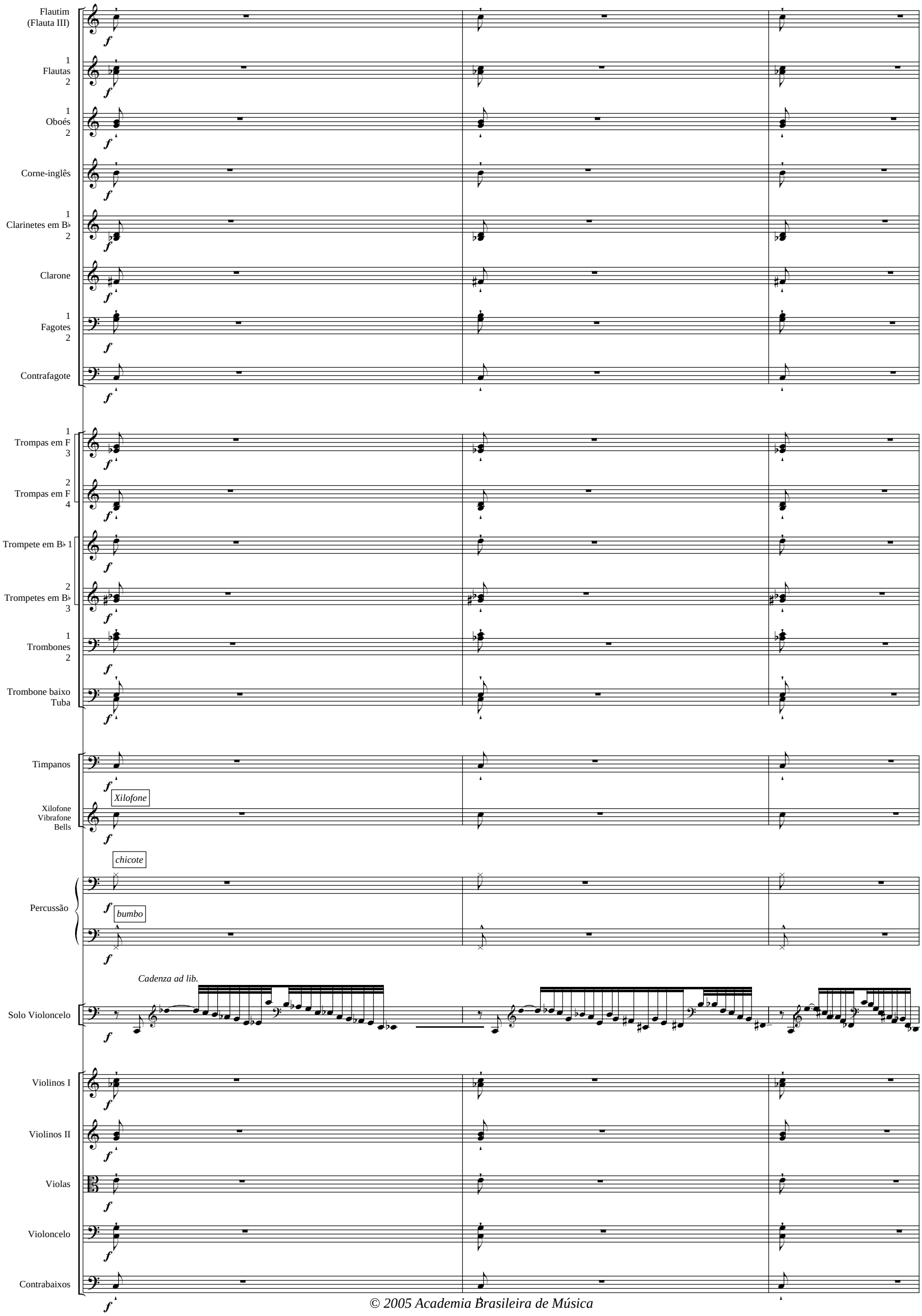

© 2005 Academia Brasileira de Música